Wardlaw Terrace,
Edinburgh,
Midlothian, EH11 1TW

SquareFoot

Approx. Gross Internal Area
442 Sq Ft - 41.06 Sq M
For identification only. Not to scale.
© SquareFoot 2026

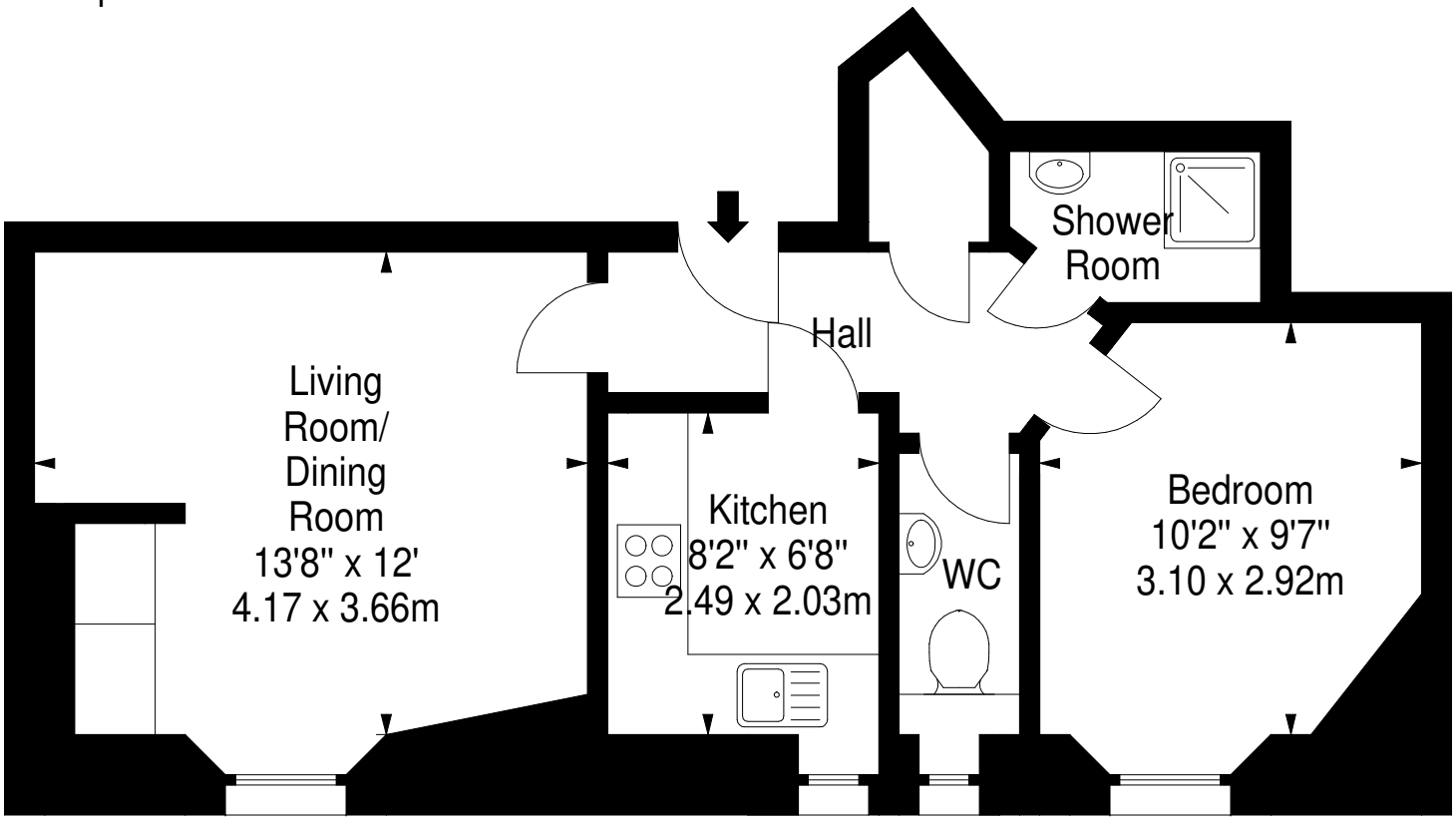

Second Floor