Royal Crescent,
Edinburgh,
Midlothian, EH3 6PZ

SquareFoot

Approx. Gross Internal Area
1714 Sq Ft - 159.23 Sq M
Cellars
Approx. Gross Internal Area
116 Sq Ft - 10.78 Sq M
For identification only. Not to scale.
© SquareFoot 2026

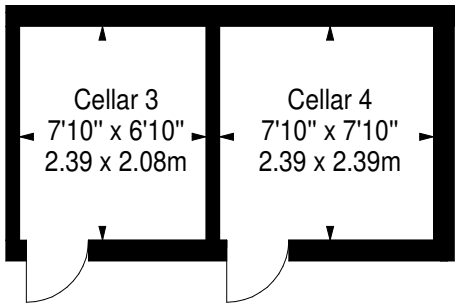

Lower Ground Floor

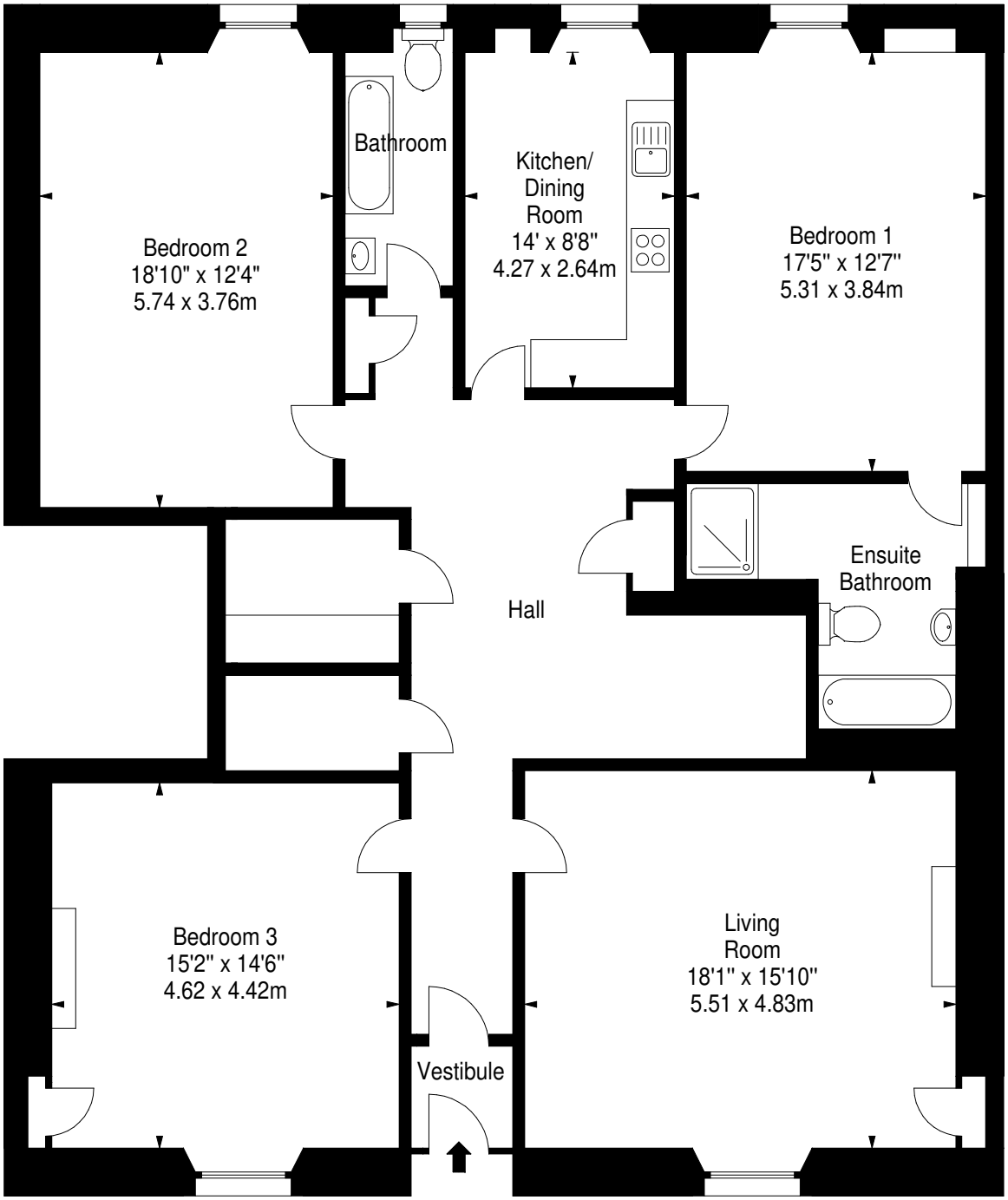

Ground Floor